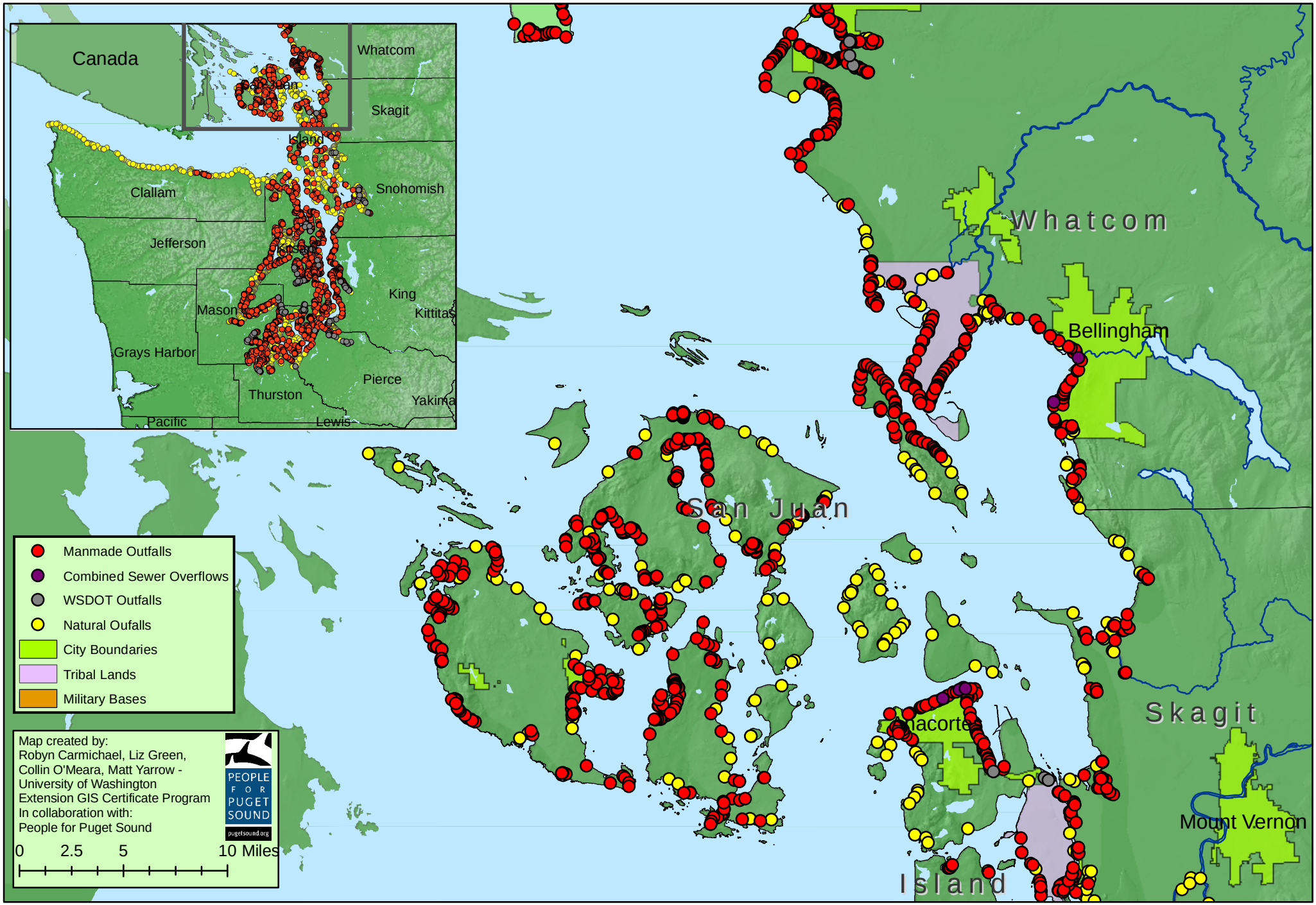Public Stormwater Outfalls to Puget Sound: North Sound